WIGWAM

1946

PUBLISHED BY THE SENIOR CLASS OF 1945-1946
of
Indianapolis, Indiana
Printed by Tri-Art Press
Engraving by Indianapolis Engraving Co.

FOREWORD

Having spent the greatest majority of our high school days in the midst of war, turmoil, and strife we are looking forward to a world of peace and prosperity with equal opportunities for all.

Being the first class to graduate from Warren since the ending of the Second World War, we hope that we may be able to take our stand in and do our part in the rebuilding of a better world for tomorrow.

History of Warren

Our school was founded 21 years ago, January 12, 1925.

There were 262 pupils to begin their school routine in the new high school.

When it was time for school to begin in the fall of "24" the building had not been completed; so, as a solution to this problem the high school was held at Cumberland during the afternoon while the grade school held classes there during the forenoon.

What a problem this must have been? Because all the equipment and furnishings at Cumberland were made to accommodate grade school children, and there were no accommodations for high school pupils.

On January 12, the high school was finally ready for occupancy. There were 21 seniors in the first graduating class and 18 pupils in the junior class. The seventh and eighth grade classes were divided into two sections.

Our school received its first class commission in 1933-34. We have belonged to the North Central Association since 1942.

The School Paper began the first year. It has had the name of Warren Owl since school first started, they got the name of "Owl" by the insignia on the sides of the side entrances.

After the school was organized neither Fort Road or Tenth Street were paved, and also there were two school buses drawn by horses.

Opposing Valley Mills, the Warren basketball team played their first game in the new gymnasium which is now our library and study hall. Room 16 was the assembly room and study hall. Although the school had no band or orchestra it did have a chorus.

Study Hall which used to be our gymnasium was a very noiseless place. It used to be that gym classes were not allowed to make any noise at all. Anyhow, that was understood.

We didn't have any Commercial department or instrumental music, and very little home economics, shop, or science the first year.

Mr. C. E. Eash, principal, Mrs. Myrtle Rodden, vice-principal, and Mr. Walter Mowry have been with our school since it was founded.

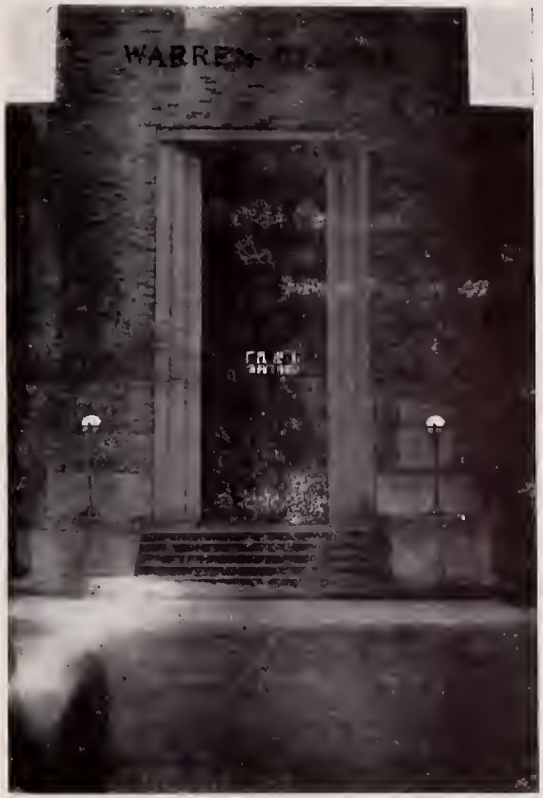

CHIEFS

Just "Green Freshies" we approached the most intelligent looking person in the hall and boldly asked our way to our next class. But who was this person The Chief of Chiefs, in other words one of the swellest guys in Warren Central—Mr. Eash.

And then there was the first time we were tardy to class. We were politely asked to visit our Head Squaw, Mrs. Rodden, Vice-Principal. After that we were never tardy—(almost never.)

Time progressed to when we were all *cute* Seniors. The brilliant idea came to take in a show when school got too dreary. But who should we meet in the "Sailor's Row" but our "Little Chief', Mr. Rodebeck, dragging a truant officer with him.

Now consider yourselves acquainted with the three "Big Chiefs" of our Tribe.

Mrs. Thelma Watts—Commerce
Mr. Wayne Murphy—Social Studies
Miss Marjorie Forsythe—English

Mr. George Keever—Science
Mr. Clyde Nice—Journalism
Mr. Roland Sprunger—General Science
Mr. Paul Hamilton—Instrumental Music

Miss Kathleen Hergt—Vocal Music
Miss Mary Schaid—English
Miss Josephine Spear—English

Mrs. Maude Siebert—Art

Mr. Herman Nolte—PESH
Miss Ruth Shimer—PESH
Mr. Vaughn Wood—Physical Education
Mrs. Jean Berry—Sewing

Mr. Clyde Spears—Printing
Mr. Elmer Patten—Shop
Mr. S. F. Cooper—Math
Mr. Benjamin Fort—Social Studies

Mrs. Anna Stricker—Foods
Mrs. Dorothy Klus—Sewing
Mrs. Blanche Bennett—English
Miss Cleo Kinnison—Latin

Mr. Ralph Clevenger—Guidance
Mr. Walter Mowrey—Agriculture

Miss Florence Caldwell—English
Mrs. Louise Riser—Math
Miss Hazel Jones—Math
Mrs. Bernice Smoker—History

Mr. Fred Pierpont—Social Studies
Mrs. Jean Meiers—Library
Mrs. Elizabeth Middleton—Biology
Mr. Edward Baldwin—Commerce

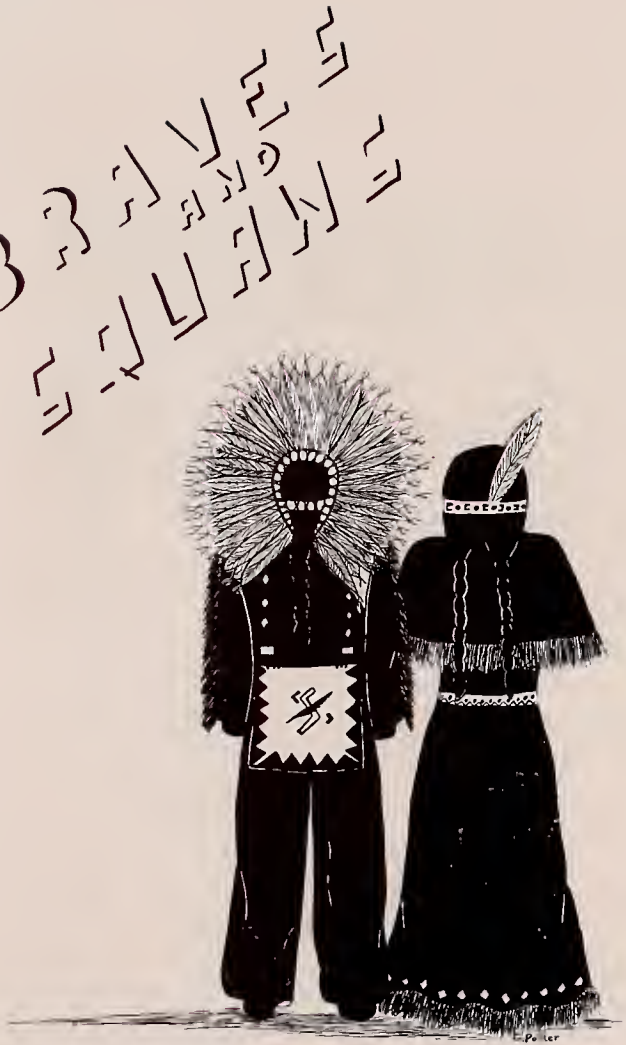

To the seventh and eighth grades we, the seniors of '46, dedicate this section of our yearbook, "the Seniors," to them in the hope that when they step into the line of Seniors, this chaotic world of today will have become a haven of peace.

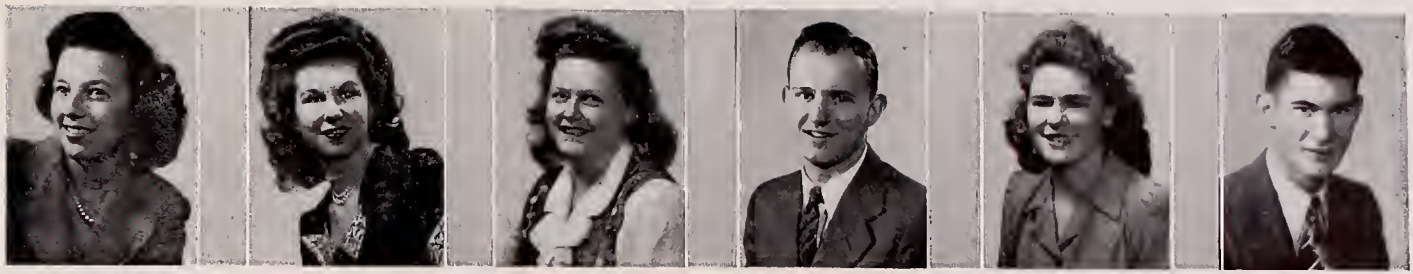

APPLEGATE, BARBARA
Warrenette; G.A.A.; Sunshine; Assist. 3,4; Chorus 1,2,3,4; Operettas 3,4; Wigwam Staff

APPLEGATE, JOAN
Warrenette; Sunshine; G.A.A.; Assist. 3; Ticket Committee for Senior Play

BAKEMIER, MARY ALICE
Warrenette; Glee Club; Sunshine; Assist. 3; Ticket Committe for Senior Play

BARDONNER, EUGENE
Band Council 2,3; Hi-Y; Sr. Band 2,3,4; F.F.A.; Historical Society 2,3,4; Pres.; Sr. Council, Assist. 2,3,4; Sr. Orchestra 2,3,4; Athletics 2,3; Sr. Play

BEAVER, JOAN MARGARET
Warrenette 2,3,4; Sunshine; Bus Captain

BECKER, LEO MARTIN
Athletics 1,2,3,4; Assist. 1,2,3,4; Hi-Y Play 2; All-County, All-City; Honorable Mention for Football 4; Stage for Sr. Play

BECKERT, BARBARA
Warrenette; Sunshine; Band 2, 3,4; Assist. 3

BEGO, DONALD JAY
Hi-Y; Wigwam Staff; Jr. Historical Society Sophomore Play; Athletics 1,2,3

BLACKWELL, MARJORIE
Warrenette; Sunshine; G.A.A.; Senior Chorus 2,3,4; Operettas 3,4

BREMER, VIRGINIA
Sunshine; Student Representative 1; Junior Honor Society 2; Warrenette Vice-Pres. 3; Pres. 4; Quill and Scroll; Asst.; Feature writer and Publicity Editor of Owl; Leadership; Sgt.-of-Arms of Pep Club; Feature Editor; Co-Assoc. Editor of the Wigwam

BROWN, PATRICIA
Warrenette; Sunshine; Senior Play; Assist.; Cafeteria; Glee Club; Corridor Monitor

BROWN, ROSE
Warrenette; Glee Club; Sunshine; Senior Chorus; Prompter for Senior Play; Assist. Bus Captain; Bus Captain; Assist. Corridor Monitor

BRUNER, NORMA
Sunshine; Warrenette; Madrigal 3,4; Senior Chorus 2,3,4; Glee Club

BUCKNER, PATRICIA
Warrenette 2,3,4; Sunshine; Attendance Office; G.A.A.; Chorus 2,3,4; Junior Play; Follies of '44; Operettas 1,3,4; Dance Committee; Make-Up for Senior Play

BULLOCK, WESLEY
Student Mgr. Athletics 8,9,10,11; Student Representative

BUTLER, JOAN
Warrenette; Sunshine; Assist. 1,3; Glee Club; Senior Chorus 2,3,4; Junior Play; G.A.A. 2, 3,4; Wigwam Staff; Operettas 1,3,4

BUTTLER, JO ANN
Warrenette; Sunshine; Senior Band 1,2,3,4; Assist. 4; Orchestra 4; Cafeteria; Bookstore; Wigwam Staff

CAUDELL, ROBERT
Hi-Y; Athletics 2; Stage Committee for Senior Play

DARINGER, WILBUR
Mgr. 2,3,4; Hi-Y; Senior Play; Leadership; Assist. 1,2,; Band, Orchestra 2,3,4; Glee Club 1.

EASH, JANE
Warrenette; Sunshine; G.A.A.; Senior Band 2,3,4; Senior Orchestra 3,4; Glee Club; Junior Play; Senior Play; Junior Honor Society 2,3,; Senior Honor Society 3,4

EASTERDAY, MARION
Warrenette; Sunshine; Assist. 2,3,4; Wigwam Staff Leadership; Pep Club; Decoration Committee for Senior Play

FREE, PATRICIA
Warrenette; Sunshine Pres. 1; Pres. G.A.A. 4; Band Council 4; Jun-Honor Society; Junior Play; Senior Play; Wigwam; Leadership; Band 1,2,3, 4; Orchestra 4.

GARDNER, JAMES

GARINGER, JACK
Athletics 1,2,3,4; Historical Society 4; Junior Hi-Y 2; Senior Hi-Y 3,4; Senior Band 1,2,4; Senior Orchestra 2; Assist, 3, 4; Senior Play; Play 2

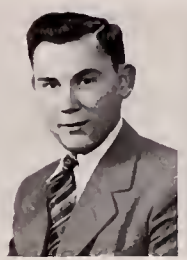

GILSTRAP, GLENN
Hi-Y; Owl Staff; Quill and Seroll Society; Senior Play; Wigwam Staff; Assist. 1,2,3,4; Athletics 1,2

GRANT, MARY ANN
Warrenette; Sunshine; Senior Chorus; Glee Club; Assist.; Operettas 3,4; Cafeteria

GREEN, LUCILLE
Warrenette; Sunshine; Assist. 2, 3; Student Representative; Pep Club; Decoration Committee for Senior Play

HANSING, MARJORIE
Warrenette; Sunshine; Assist. 1, 2,3,4; Cafeteria; Glee Club; Corridor Monitor; Senior Orchestra; Wigwam Staff

HARTMAN, JAMES
Bus Captain

HEACOCK, MARJORIE
Sunshine; Warrenette; Junior Honor Society 2; Junior Play; Senior Play; G.A.A. 2,3,4; Assist. 2

HEINY, ELIZABETH
Warrenettes; Sunshine; Senior Chorus 2,3,4; Assist. 3,4; Junior Honor Society; Senior Honor Society; Wigwam Staff

HENSHEN, JOE

HERRON, CHRISTIANNA
Sunshine, Warrenette; Assist. 2, 3,4; Usher Senior Play

HERTWECK, JACKIE
Sunshine; Warrenette; Owl, 2, 3, 4; Senior Play; Junior Play Pub. 4; Follies of '44; Pep Club 2,3, 4; Assist. 1,2; Wigwam 4; Dance Committee 3,4; Senior Chorus; Operettas 1,3; Leadership 4; Mothers Tea Committee 3; Quill and Seroll; Junior Honor Society 1,2; Senior Honor Society 3,4; Officer Warrenette 4

HESTER, LUCILLE
Sunshine; Warrenette; Assist. 4; Corridor Monitor 4; Dance Committee; Senior Play

HITE, MARGARET
Warrenette; January Graduate

HUGHES, JANET
Warrenette; January Graduate

JOHNSON, ROBERT
Senior Band 1,2,3,4; Orchestra 3,4; School Representative; Magic Club

KEITH, LA VERNE
Sunshine; Warrenette; Teachers Assist. 3,4

KEYT, ROBERT
Hi-Y; Senior Chorus 1,2,3,4; Athletics 1,2,3,4; Operettas 3, 4; Football, Basketball, Baseball

KING, KATHRYN
January Graduate

KLEINE, DONALD
Ticket Committee for Sadie Hawkins Dance; Hi-Y; Decoration Committee for Spring Dance 3; Baseball; Assist.

KOEHRING, ALFRED
Hi-Y, Historical Society; Track 4

KUYKENDALL, MARION
Sunshine; Warrenette; Assist. 3, 4; Junior Honor Society 2; Senior Honor Society 3,4

LEIGH, JUANITA
Sunshine; Warrenette; Assist. 4; Wigwam Staff; Refreshment Committee; Valentine Tea 4

LINDSTAEDT, JOAN
Warrenette; Sunshine; Senior Orchestra 1,2,3,4; Operettas 3, 4; Junior Honor Society 1,2; Senior Honor Society 3,4; Wigwam Staff; Property Committee for Senior Play

McMAHON, BETTY
Warrenette; January Graduate

MEARLING, ROBERT
Hi-Y; Junior Historical Society 4; Cross-Country 3; Wigwam 4; Pep Club; Officer 4

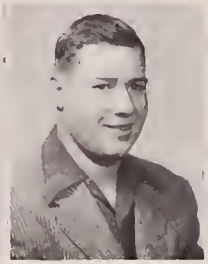

MEEK, MARY
Dance Committee 4; Assist 1,4; Sunshine; Warrenette; Pep Club 2,3,4; Operettas 1,3; Leadership; Wigwam Staff; Follies '44; Mothers Tea Committee 4

MEIER, BETTY
Wigwam staff; Cafeteria; G.A.A.; Warrenette; Sunshine; Assist. 1 2.4; Historical Society 4; Senior Play; Band 2,3,4; Orchestra 4; Pub. Senior Play; Majorette 4

MERCER, DONALD
Yell Leader 3,4; Assist. 3,4; Hi-Y 2,3,4; Hi-Y Treasurer 4

MIDDLETON, RUTH
Senior Band 1,2,3,4; Senior Orchestra 3,4; Junior Play; G.A.A.; Senior Play; Sunshine; Warrenette; Senior Honor Society

MOODY, DONALD
Senior Chorus 1,2,3,4; Operettas 3,4; Hi-Y; Teacher's Assist. 2; Bus Captain 1,2

MOORE, MAXINE
Warrenette; Sunshine; Assist.

MORRIS, WANDA
Sunshine; Warrenette; Student Representative; Pep Club 2,3,4; Feature Writer for Owl; Quill and Scroll 3,4; Assist. 3; Wigwam Staff

NIXON, ROBERT
Football; Track; Teacher's Assist. 3,4; Senior Band 1,2

OSBORNE, PEGGY
Sunshine, Warrenette; Cafeteria; Assist. Glee Club

OSBORNE, THELMA
Madrigal 3,4; Senior Chorus 2,3,4; Operettas 3,4; Sunshine; Warrenette; Glee Club

OVERTON, CECIL
Junior Honor Society; Student Representative 1; Athletics 2,3,4; Assist. 1,2,3; Senior Honor Society 3,4; Hi-Y 3,4; Wigwam Staff

PETERS, PHYLLIS
Warrenette; Glee Club Sunshine; Senior Chorus 2,3,4; Operettas 3,4; Cafeteria 3,4

PRANGE, DORIS
Sunshine; Warrenette Treasurer; Senior Chorus 1,2,3,4; Historical Society 3; Treasurer 4; Lead rship 4; Operettas 1,3,4; G.A.A. 4; Assist. 3,4; Wigwam Staff 4; Traffic Officer 4

PRESSEL, PAUL

RANSOM, RUSSELL
Property and Stage Committee for Senior Play; Football 3,4; Track 2,4; Committee for Hobo Dance; Baseball 3,4

REJKO, PAUL
Mgr. 1,2,3,4; Junior Honor Society 1,2; Senior Honor Society 3,4; Leadership 4; Citizenship Award 8; Hi-Y 2,3,4; Wigwam Staff

ROBERTS, CHARLES
Secretary Hi-Y; Assist.; Senior Council; Ticket Committee for Senior Play; Athletics 3,4

ROBERTSON, NORMA
Cafeteria 1,2,3,4; Warrenette; Sunshine; Assist.; Corridor Monitor; Glee Club 1

RODEWALD, JO ELLEN
Senior Orchestra 1,2,3,4; Sunshine; Warrenette; Pep Club 3; G.A.A. 2,3; Wigwam Staff

ROHLMAN, MARY
Sunshine; Warrenette 2,3,4; Secretary; Follies of '44; Assist. 3,4; Junior Play; Leadership; Pep Club; Senior Council; Wigwam Editor; Mothers Tea Committee

SCHAKEL, VERNON
Football

SEIFERT, BERTHA
Warrenette; Sunshine; Junior Band; Corridor Monitor; Cafeteria; Assist.; Bus Captain

SHARP, NOREEN
Sunshine; Warrenette; Usher at Senior Play; Glee Club

SHEETS, RICHARD
Senior Band 1,3,4

SMITH, RAY
Football; Basketball; Track; Hi-Y; Capt. Football Team; Senior Play; Baseball; Wigwam

STEWART, LOUIS
Vice-Pres. Pep Club; Football 1, 2; Basketball 1; Hi-Y 4; Yell Leader 4

TIMMERMAN, WARREN
Band 1,2,3,4; Hi-Y 3,4; Senior Honor Society 3,4; Assist. 3,4; Senior Play; Business Mgr. Magazine Sales 3,4

WEISENBACK, MARY
Glee Club; Sunshine; Sunbeam; Warrenette; Program Committee for Senior Play

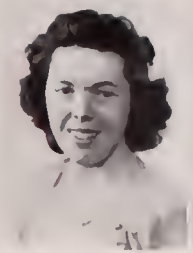

WALLACE, SALLY
January Graduate

WACHSTETTER, JOAN
Owl Staff 2,3,4; Pep Club; Cafeteria; G.A.A.; Senior Council; Warrenette; Quill and Scroll 3,4; Senior Play; Wigwam Staff

WAMPLER, LOUIS
Latin Club 1; Hi-Y 2; Mathematics 2

WHEELER, DORIS
Sunshine; Warrenette; Assist.

WILSON, PATRICIA
Warrenette; Sunshine; Junior Honor Society 1,2; Senior Honor Society 3,4; Stage Mgr. Senior Play; Junior Play; Assist. 3,4; G.A.A. 4; Wigwam Staff

WININGS, BEN
Football 1,2,3,4; Basketball 1,2,3,4; Hi-Y 3,4; Officer 4; Debate 1,2; Treas. 1,3; Assist. 2,4; Speech Class Play 1; Senior Council; Wigwam Staff

WINSLOW, MARY
Owl Staff 2,3,4; Senior Chorus 2,4; Senior Play; Sunshine; Warrenette; Junior Honor Society 2; Senior Honor Society 3,4; Quill and Scroll 3,4; Wigwam Staff; Operettas 3,4; Assist. 2,3; Corridor Monitor 1,2

WITTE, GLADYS
Assist. 2,3,4; Junior Honor Society 2; Senior Honor Society 3,4; Sunshine; Warrenette; Ticket Committee Senior Play

SCHMIDT, DAVID

SERVICEMEN GRADUATES

One distinct feature of the class of '46 is its G. I. members. These boys attended Warren but withdrew before they received their diplomas. Now, either by passing the General Educational Development test given by the Army for veterans, or by completing courses in the Armed Forces Institute, they have met requirements for graduation and are receiving diplomas from Warren with the Class of 1946. The class is proud to list these names on its class roll.

DONALD APPLEGATE
HOWARD CRAIG, JR.
HAROLD HOWARD
THOMAS McMAHON
JOE OGLE
EMMETT PALMER
JOSEPH WENTE
EARL WINDLE
HARRY WOLFE
TOM YATES
FRANK LASLEY
OMER WHITESIDE
JOHN W. PHILLIPPE
PAUL PHILLIPPE
HAROLD WOEMPNER
EDMUND DUNN
GEORGE WULF
WILMER L. ROSE
CHARLES W. KEITH

THE SENIORS OF '46

Not resounding bugles, just a polite fanfare on the drums to announce we're here. And we say this breathlessly 'cause after completing 12 years of our curricula which has helped prepare us for future living we could be nothing other than breathless. We're not angels—of course, but we're not demons either. We do think quite a bit of ourselves. Here's just a few things we would like to pass on about us 88 seniors.

Maybe we gripe once in awhile about inconveniences, but everyone knows it's just a big noise. In spite of this we're usually right on the ball when it comes to doing the work on committees and meeting the deadline on policies.

Then quite often there is some square who pops up with the Einstein statement, "Well, if you're a senior, why don't you characterize the previously named." We'll admit we're sometimes juvenile in our actions but we do have grown-up opinions. When an over-the-head problem appears, we've elected those swell joes and ettes, our Senior Council to knock the thing right in the eye. And what about our big activities. We always have those senior Hi-Y and Warrenette officers right in there pitchin', not excluding various committee members.

Sure—we may not be too hep on world affairs, but we don't do so bad when it comes to Warren affairs. Boastfully we can say that our bi-weekly publication is written by our kids. Maybe our "Big Chief" advisers cut something once in a while—it doesn't hurt us—probably for our own benefit. And mostly we're proud of how we have made our paper clean, by trying not to "ruffle anyone's feathers". No scalps lost that way.

"Have you seen the new gunny sack creation this year". Naturally, we're not prim and trim in our middy blouses and knickers, but how would you identify us as teen-age bobby soxers if we were minus our sloppy sweaters, saddles, and cords. Any right guy would agree with this. Behind all of this sloppiness we're pretty cute kids. A peek at one of our proms would have shown you some pretty-swell lookin's Able Grables and Vansome Vans.

We admit we stay out too late on dates, wrangle those little bits of pink paper to get out of classes, are frank, messy, and sometimes not too tactful but who could blame anyone for being young.

Finishing the first stage of our big equation, LIFE, we think we're heading for the right solution. Just a little more encouragement and help and we can begin to call ourselves those big A-A-A-A-A-Americans.

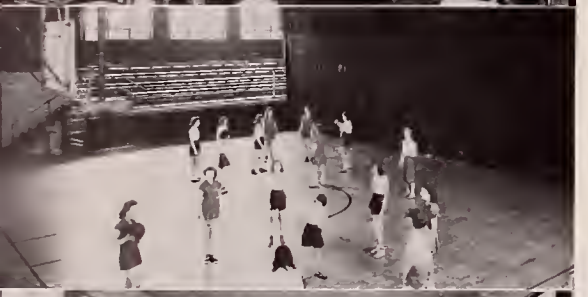

CLASS

Photography

The first Warren Central photography class was organized in January 1945 as an experiment. Under the direction of our Science teacher, Mr. Keever, the experiment proved very successful and was continued this year. The above group has taken all of the group pictures of the Wigwam and has developed, printed and enlarged them.

Financially the class has been self-supporting. Due to the work done by photography class, we feel that the Wigwam this year is more nearly the product of student work than ever before. Besides group pictures many of the views and action shots are also the work of these students.

We hope this spirit will grow and that year by year, more and more work of the

Class

Wigwam will be the direct product of the students of W. C. H. S.

—And then there's the darker side of photography.—The dark room ya know—but I guess we need not explain about a dark room to high school kids. The photography class and Mr. Keever have put up with a lot in regard to the publishing of the Wigwam and then, too, there have been other hindrances—the class has had to deal with Mr. Keever but they usually found a way and on the other hand Mr. Keever usually finds a way to handle the class—to say nothing of the "Picture smuggling" which is carried out by the class. Oh well, Mr. Keever you were young once, too.

ROOMS

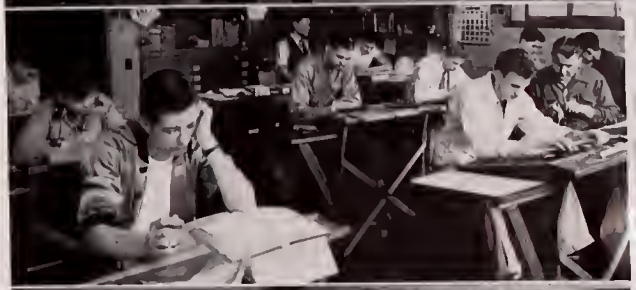

TRIBES

We dedicate this section to the teacher sponsors of all our clubs and organizations at Warren Central.

They are the ones who help us to have such pleasant relationships.

HI - Y

—And then the Hi-Y hasn't been sitting idly by: first on their calendar was the State Hi-Y Conference at Camp Tecumseh. Boys from Warren were sent to represent the Warren chapter.

In October members and their dates were entertained with the annual Wiener Roast at the Curry home. And in November the Hi-Y co-sponsored the Sadie Hawkins Dance with the Warrenettes.

A quartet from Crispus Attucks entertained the student body the latter part of November with Cecil Overton, president and Glen Gilstrap, vice-president, presiding.

The first of December the Older Boys Conference was held at Terre Haute. Cecil Overton, Glen Gilstrap and Ben Winings represented Warren and the District Conference was held at Howe.

The boys conducted "A Mile of Nickels" during the month of January and Mr. George Campbell, a lover of music, led the student body in a number of novelty songs on February 21.

Various Hi-Y members took care of the pop-corn machine at all the basketball games.

This spring the boys honored their fathers with a Father and Son Banquet and the Spring District Conference was held at Crispus Attucks. . . . So you see the Hi-Y has been keepin' pretty active.

WARRENETTES

And with the beginning of another school year the Warrenettes started the ball rolling with a skating party at Rollerland. Next on the program a Sadie Hawkins Dance was sponsored to punctuate the football season at which a cake was presented to the football team in honor of their splendid record.

Doris Prange was elected treasurer at the first of the year as Pat Long, previously elected treasurer moved to Barkettsville, Ohio.

A semi-formal Christmas dance was planned but due to conditions beyond our control it was cancelled. (Zero weather and high winds, ya know). In honor of Warrenettes and their mothers, a Valentine Tea was presented in February. An informal Black and Gold Prom kept committees busy for the month of March and several after-basketball-games dances were held with records providing the dance music.

"In the middle of May" when the ceremonial dances of all Indians begin, almost all the tribe dropped in at the semi-formal Spring Dance.

All the dances held throughout the year were co-sponsored by the Warrenette and Hi-Y clubs.

Senior Honor Society

The Senior Honor Society started its school year with a total membership of eleven. Mr. Fred L. Pierpont has been the teacher sponsor for many years.

The purpose of this organization is to promote leadership, scholarship, service and character.

During Education Week, the Senior and Junior Honor Society sponsored a speech by Mrs. Egon Hessell on the customs of the Japanese. She was a missionary from Japan.

Officers of this organization are: President, Paul Rejko; Vice President, Betty Heiny; Secretary, Joan Lindsteadt; Treasurer, Warren Timmerman. Other members of this organization are Jane Eash, Pat Free, Jackie Hertweck, Ruth Ellen Middleton, Pat Wilson, Gladys Witte, Marion Kuykendall, Mary Winslow and Cecil Overton.

On March 8 six new senior members and seven junior members were inducted. The seniors were Virginia Bremer, Wanda Morris, Marjorie Heacock, Doris Prange, Betty Meier and Jo Ellen Rodewald.

Junior members were Dorothy Thomas, Beverly McClintick, Ann Goold, Peggy Spriggs, Nell Marie Kinzell, James Curry, Jack Fowler, Leland Reich and Kenneth Tuxhorn.

Junior Historical Society

Early in the fall the Junior Historical Society went to Brown County to spend the day.

In spite of the cold weather our Christmas party, held at the home of Eugene Bardonner, was a great success.

The annual breakfast was held in the cafeteria for all members.

A tulip tree will be planted on the campus in memory of this group.

A paper, "The Junior Historical Bulletin," was distributed to every member. It gave the plans, ideals, and the activities of the organization.

Other members are Jean Bailey, Don Bego, Bill Campbell, Mary Clark, Ed Fredricks, Betty Folkening, Jack Garinger, Glenn Gilstrap, Kendreick Hatt, Georgiaee Hyatt, Jackie Kirby, Don Kleine, Hazle Mearling, Betty Meier, Doreen Sanders, Pauline Schaekel, Pauline Schakel, Vernon Schakel, Carole Singleton, Virginia Sittle, Paul Sparks, Louis Stewart, Jo Ann Windisch, Ruth Wukasch, Jim Winter, and Kenneth Tuxhorn.

Junior Honor Society

The standards of selecting those for Junior Honor Society is based upon Citizenship, Service, Scholastic Standard, Leadership, and Character.

The officers of this organization are as follows: President, Betty Eytchison; Vice-President, Betty Lou Mowrey; Secretary, Barbara Perkins, Treasurer, Marion Brown; and Program Chairman, Barbara Hoy. Mr. Cooper is faculty sponsor of the organization.

Those worthy of that honor, besides the officers, are Barbara Hoy, Marlene Aichorn, Donna Barksdale, Betty Dammrich, Bill Deer, Fern Dorrel, Susie Fiass, Helen Glende, Donna Kinzel, Nancy Lentz, Kathryn Held, Gloria McGahan, George Ostheimer, Jeanine Rairdon, and Margaret Reily of the ninth grade; and Jesslyn Ball, Rodney Dunham, Beverley Dorrel, Louise Richey, Leone Perkinson, Betty Pressel, Anita Prange, and Lucille Sprunger were the students selected from grade ten.

During the year they have been active in the bond drive selling approximately $2,000.

A party was given for the 22 new members on March 15.

SENIOR COUNCIL

At the beginning of the school year three seniors from each government class were elected to form a Senior Council. The purpose of this group was to work on suggested plans for the senior class. The council consisted of nine members, two of which left at the beginning of the second semester. They were Anna Mae Waggoner and Ben Winings. Mr. Fred L. Pierpont was the teacher sponsor.

STUDENT REPRESENTATIVES

The student representatives were selected from the first period classes to represent the entire student body in discussing school politics. After each meeting the representatives tell the classes from which they were selected about the problems which they have discussed.

The group has met twice this year. At these meetings they discussed the problem of unexcused absence and graduating in seven semesters.

SUNSHINE

Not all organizations are to be found in the upper class. The Warren Chapter of the Sunshine Society, composed of the ninth grade girls, is a service organization which helps to prepare the girls for the Warrenette Club.

Members of the organization attended the Sunshine District Meeting held at Markleville High School and the Sunshine State Convention held at Decatur Central.

Activities included a Valentine Party and the making and selling of Warren Banners for the sectional tourney.

LEADERSHIP

Fifty-eight students were selected this year to form a leadership group for training leaders in social guidance, under the direction of Miss Shimer and Mr. Wood. The purpose of the group is to train students to organize, promote, and lead parties and social activities not only within the school, but in churches, clubs, and other outside organizations.

SENIOR BAND

Marlene Aichorn, Bill Bailey, Eugene Bardonner, Barbara Bechert, Marilyn Buckner, Jo Ann Butler, Bob Byrkett, Larry Crosley, Bob Dahl, Wilbur Daringer, Billy Day, Robert Dollinger, Rodney Dunham, Jane Eash, Ted Fleetwood, Pat Free, Jack Garinger, John Hancock, Betty Lou Haymaker, Barbara Higginson, Harry Hoff, Elna Jensen, Bob Johnson, Paula Koehring, Martin Koldyke, Ray Laffin, Nancy Lou Lentz, Donna Lingenfelter, Donald McReady, Betty Meier, Curtis Middleton, Ruth Ellen Middleton, David Olinghouse, Barbara Ping, Diana Polk, Betty Pressel, Delney Pressel, Leland Reich, Pat Riggins, Allen Rodebeck, Sam Rumford, Mary Louise Sanders, John Shaffer, Richard Sheets, Lucille Sprunger, Jean Steele, Jerry Steffey, Oliver Summa, David Timmerman, Don Timmerman, Howard Timmerman, Warren Timmerman, Shirley Van Cleave, Harold Van Rye, Dwight Weaver, Wallace White, Martin Williams, Barbara Windle, Juanita Young, Gloria McGahan.

SENIOR ORCHESTRA

Donna Barksdale, Jacquelyn Bernhart, Patricia Bernhart, Lola Brady, Bruce Fowler, Jack Fowler, Barbara Jo Frankes, Georgialee Hyatt, Margaret James, Lida Koehring, Joan Lindstaedt, Carolyn Plug, Margaret Reilly, Jo Ellen Rodewald, Eugene Bardonner, Bob Dahl, Wilbur Daringer, Bob Day, Jane Eash, Pat Free, Harry Hoff, Paula Koehring, Lucille Sprunger, Ronald Sands.

SENIOR CHORUS

Senior Chorus and Madrigal

The Senior Chorus this year has participated in many events which include the operetta "In Old Vienna," Indiana All-State Chorus, the Fall and Spring Concert, and the County Choral Festival. The Chorus consists of eighty-three members, which is the largest ever to be conducted at Warren. It is under the direction of Miss Kathleen Hergt. The Chorus also sang for the State Poetry Society.

The Madrigal Singers have participated in numerous programs in and around Indianapolis. Among the highlights were the Riley Cheer Guild, singing at Bloomington and at Martinsville.

WIGWAM

On the reservation of Warren in the year of '46, some young squaws and braves gathered in the main Wigwam to organize plans for their yearbook.

Through the trials and tribulations of putting out a yearbook under the supervision and correction from the "old-ones" of the tribe, however, the young braves and squaws persistently marched on.

As a part of the Pow-wow meetings Mary Rohlman was elected editor-in-chief with Virginia Bremer and Doris Prange co-editors. Ben Winings and Glen Gilstrap were chosen Business managers with Jack Garinger and Ray Smith assisting and committees for all sections of the book were also chosen.

OWL STAFF

If you should spend a few days with those of us who haunt the roost, you would probably be surprised at many things, but at the same time well entertained. We certainly are, anyway.

For instance, if the local gossip is tired from overwork and conversation lags, Wanda Morris and Ginny Bremer know a cute tap routine that will liven things. Mr. Nice's contagious laughter keeps us in constant hilarity. Now and then our dignified editor spanks one of the junior members for failing to be properly respectful. To add to the general noise, Joan Wachstetter's vocal chords can be heard throughout the school. The place is such a horrible mess the day before the paper goes to press, that, to an outsider, it would seem utterly impossible for our four page sheet to come out on time, (if at all), but we've never missed a deadline yet.

In spite of or maybe because of all this, we have had loads of fun.

In dedication of the academics section, we wish to express our appreciation to Mrs. Myrtle Rodden, vice principal, whose untiring efforts and splendid counsel have been so helpful.

May her future years be as successful as the past.

ELEVENTH GRADE

First Row: Bob Hudson, Tom Robling, Paul Gallamore, Fred Baker, Roland Pond, Bill Brown, Leonard Arnold, Eugene Barker.

Second Row: Bob Day, Russell Suite, John Patterson, Bill Simpson, Wilbur Shortridge, Bill Harris, Charles Weaver, Julius Mithoefer.

Third Row: Leland Reich, Paul Donham, Robert Stevens, James Barnett, Earl Bangel, Kendrick Hatt, Jay Johnson, Charles Hancock.

Fourth Row: Jim Curry, Earl Bade, Russell Houze, Bob Byrkett, Marble Miller, Bob Gipe, Jack Fowler, Frank Toon.

Fifth Row: Charles Swarm, Kenneth Tuxhorn, Richard Washmuth, Dale Rodewald, Richard Melton, Donald West, Jim Wininger, Alfred Piel.

Sixth Row: James Tyner, Eddie Fredericks, Dale Monroe, Bill Campbell, Ralph Smith, James Winters, Richard Hon, Eugene Reeves, Paul Sparks.

First Row: Celest Polter, Ann Gould, Nilah Essick, Paula Kochring, Betty Lou Haymaker, Jacquelyn Bernhart, Georginlee Hyatt, Barbara Harlan, Pat Eberhart.

Second Row: Marilyn Moody, Doreen Sanders, Mary Crossmno, Nell Marie Kinzel, Jacquelyn Kirby, Carole Singleton, Betty Jane Hurt, Gail Prange, Peggy Spriggs.

Third Row: Mary Ellers, Barbara Johnson, Margaret Higginbotham, Joan Robertson, Alice Betz, Donna Schwier, Barbara Slentz, Jean Bailey.

Fourth Row: Betty Folkening, Pauline Schukel, Joan Phillips, Beverly Redmon, Rosemary Bevis, Margaret James, Charlotte Miller, Margaret Powers.

Fifth Row: Lucille Lueckert, Mary Clark, Margaret Prange, Rosemary Shephard, Pauline Hill, Donna Goodrich, Betty Willis, Alice Windle, Nita Gates.

Sixth Row: Pat Van Sickle, Ruth Kissel, Mabel Plag, Joan Windisch, Joan Zimmerman, Dollie Githens, Mary Schowalter, Myrtle Walker.

Seventh Row: Mary Bader, Joan Bakemier, Ruth Wuknsch, Beverly McClintick, Dorothy Thomas, Alice Jean Amos, JoAnne Pouch.

TENTH GRADE

First Row: Betty Goulter, Margaret Huber, Lois'ee Burtt, Phyl'is Coffey, Vera Littleton, Marjorie Folkening, Iona Roney, Lucille Williams, Beverly Derrel, Mary Fivecoats.

Second Row: Jean Cornelius, Juanita Young, Kathryn McMil'an, Margaret Dunn, Judy Meyer, Barbara Higginsen, Louise Richey, Barbara Rosell, Betty Eytchison, Mary Lindahl, Beverly Stanton.

Third Row: Adrena Littleton, Agnes Uberta, Kathryn Malcolm; Delores Harris, Myra Mahrling, Anita Prange, Barbara Reidy, Barbara Hoy, Jo Ann Thomas, Marjorie Davis, Marian Hen, Joy Abney.

Fourth Row: Joyce McClellan, Betty Fressel, Tressie Smith, Harolda Green, Rosemarie Burtt, Jean Settles, Marjorie Anderson, Justine Kuykendall, Mary Fecker, Marian Brown, Betty McKenzie.

Fifth Row: Shirley Beaver, Virginia Sittle, Pat Ashley, Shirley VanCleave, Elna Jensen, Joyce Rice, Doris Smith, Leona Perkinson, Irene McMahon, Mary Richard, Mary Hoffert, Eleanor Jackson.

Sixth Row: Barbara McIntosh, Norma McQueen, Julia Brown, Janet Duke, Vanda Swem, Ar a Stiger, Lucille Sprunger, Jeslyn Ball, Barbara Meyer, Barbara Boren, Betty Mowry, Carolyn Rodebeck.

Seventh Row: Carolyn Piel, Alice Curtis, Jane Boynton, Barbara Perkins, Blanche Jennings, Pat Lingenfelter, Evelyn Gilstrap, Barbara Litz, Hazel Kleyn, June Bloom, Delores Younk.

First Row: Ray Bullock, Mark Gale, Don Brune, John Endicott, Walter Frankhouse, Don Cox, Don Arthur, Alfred LaFary, Guy Loyer.

Second Row: Don Bray, Robert McClure, Wesley Michael, Ted Fleetwood, Bill Bailey, Floyd Ramsey, Hubert O'Brien, Wallace White.

Third Row: Ivan Cordray, Joe Smith, Bob Dollinger, Charles Bremer, Arnold Snider, Jim Dill, Marvin Prosser, Bob Jackson, Bob Dahl.

Fourth Row: Erwin Deerburg, Jim Walters, Irven Waterman, John Leigh, Charles Kreiger, Elmer Wiese, Howard Timmerman, Bill Garriot, Robert Thompson.

Fifth Row: Max Vaughn, Don Wilkerson, Willard McIntyre, Mac Keithly, Martin Williams, Bill Schelske, Rodney Dunham, Curtis Middleton, Lester Hammond, James Sullivan.

Sixth Row: Jim Moore, Ray Alexander, Dick Alger, John Armstrong, Delbert Overton, Joe Ballard, Don Morgan, Jim Doody, Lester Laughlin, Don McCready.
Seventh Row: Jack Phelps, Gordon Rielly, Dick Hawkins, David Wilson, Bill Vaughn.

NINTH GRADE

First Row: Ruth Miller, Elsie Wisehart, Genneil Brown, Beverly Schoentrup, Lida Koehring, Margaret Reilly, Barbara Ping, Carolyn Dickerson, Greta Wayman, Rosella Sacks, Roseanne Williamson.

Second Row: Thalia Schultz, Marjorie Perkins, Anna Meyers, Patty Bernhart, Annabelle Hayes, Marcianne Gibson, Norma Princell, Betty Dummrich, Helen Glenle, Marilyn Bruns, Clara Brand.

Third Row: Carmelita Meyers, Jean Powell, Florence McClellan, Norma Calkins, Beatrice Clark, Jeanette Ross, Nancy Lentz, Sylvia Merrill, Susie Faiss, Kathrine Held, Donna Kinzel, Norma Bohannon.

Fourth Row: Marie Sullivan, Dorothy Shepherd, Fern Dorrel, Rosie Lichtenburg, Barbara Campbell, Patty Parrish, Lila LaMere, Gloria McGahan, Donna Barksdale, Marlene Aichorn, Rosa Froideveaux, Renna Essick.

Fifth Row: Ada Carter, Wanda Waterman, Bertha Crawley, Cathrine Collins, Ethel DeWitt, Teny Bader, Lois Schwier, Mary Powell, Jeanine Rairdon, Joan Wray, Peggy Sargent.

Sixth Row: Effie Bottema, Evelyn Morris, Carol Johnson, Ella Taylor, Betty Walker, Barbara Frakes, Lola Brady, Margaret Winninger, Marilyn Smith, Kathrine Suite.

Seventh Row: Marlene Fischer, Lucille Hadley, Betty Knight, Shirley Dickinson, Doris Simpson, Donna Smith, Lavell McCurdy, Betty Robertson, Barbara McLellan, Joan Featherstone.

Eighth Row: Betty Fecker, Ruth Wicks, Charity Birnell, Jessie Eaglin, Eileen Engel, Alta Kean, Louise Wadsworth, Marybell Gilstrap, Mildred Davisson.

First Row: Jerry Shoemaker, Bill Dillon, Ronald Piel, Billy Cornelius, Marvin Schilling, Bob Skaggs, Don Bokermann, Dale Johnson, Don Berber.

Second Row: Bill Crossman, Darbus Arnett, Bill O'Donohue, Knute Floyd, Ray Laffin, Rex Powers, Richard Ducios, John Langenborg, Harry Kremer, Harold Knoop.

Third Row: Herbert Rosemeyer, Glenn Willets, Eddie Wieland, Alan Miederna, Kenny Davis, William Deer, David Ingmire, Frank Moon, Robert Swan, James Tippey.

Fourth Row: Paul Campbell, Don Wilson, Dunne Brahn, Lloyd White, John Prange, George Groenert, George Oathelmer, Don Borgman, Bob Crull, Jim Peters, Jack Buckhorn.

Fifth Row: Ralph Marris, Arvis Hulley, Bill Hilton, Bob Folkening, Floyd Watkins, Lynn Stevenson, Charles Whitside, John Hancock, Oliver Summa, Patrick Riggins, Edgar Ransom.

Sixth Row: Kenny Winings, Charles Schree, John Wright, Kenneth Rending, Don Thompson, James Ritter, David Barb, Robert Karres, Robert Laughlin, Herbert Acree.

Seventh Row: David Timmerman, Glenn Roesner, George Kuykendall, Dewey Pressel, John Beckert, Billy Wilburn, Don Lasley, Jack Peet, Bill Brune, Karol Knater.

EIGHTH GRADE

First Row: Catherine Schaekel, Marilyn Buckner, Earl Reeves, Billie Smith, Billy McMillian, Dale Dunham, Dwight Miller.

Second Row: Ramon Vansickle, Jim Tillotson, Barbara Windle, Donna Lingenfelter, Bill Thompson, Don Timmerman, Harold Van Ree.

Third Row: Janet Kruge, Virginia Sentman, Lois Ewick, Martha Katzenberger, Jean Ashley, Helen Armstrong, Jo Nell Alcorn.

Fourth Row: Barbara Galz, Jean Buckley, Roberta McConnell, Diana Polk, Sally Dill, Forest Harell, Don Overton.

Fifth Row: Ruth Buckhorn, Pat Baker, Barbara Irwin, Ralph H. Wiese, Jerry Underbill, Sam Rumford, Bill Thomson, Ivan Holzhausen.

First Row: Charles Linder, James Williams, Don Valentine, Allan Rodebeck, Bud Pollock, Magnus Ransom, Don Hancock, Richard Shepard.

Second Row: Martha Boyton, Marcy Moyer, Janice Kohlmeyer, Glorialee Elliott, Clara Bankenship, Marylou Tague, Norma Meador, Marylu Miller, Jackie Franklin.

Third Row: Jean Stites, Helen Bain, Betty Hoff, Phyllis Rosell, Jean Steele, Joan Teisel, Mary Louise Sanders Ettaclare Steinkamp, Ruth Collins, Nancy Shockney.

Fourth Row: Albert Hartman, Ernest Miedema, Bob Caudell, Roland Becker, Wayne Phillips, Walter Curran, Mural Heacock, Bill Day, Larry Crosky, Archie King.

First Row: Glenn Bangee, Lois Dixon, Rella Daringer, John Schmidt, Jim Wilson.

Second Row: James Glassburn, Bruce Fowler, Robert Steinbrook, Oscar Schaekel, David Ostheimer, Don Bakemeier, Richard Deer, George Bornman.

Third Row: Billie Alger, Joyce Arnett, Pat Carder, Clarabelle Griffin, Helen Hodgin, Pat Dunn, Dolores Gumberts, Norma Harlan, Charlotte Summers.

Fourth Row: Thelma Amos, Donna Thompson, Lois Sutphin, Barbara Thompson, June Overton, Esther Cunningham, Kathrine Eaglin.

Fifth Row: Bob Coates, Bob Jordan, Bill Hutto, Emerson Finch, John Shaffer, Don Jackson, James McGuire.

First Row: Herbert McClure, Leonard Rafferty, Joe Hilton, Charles Cripe, Ray Askren, Carley Gioe.

Second Row: Alice Fee, Maxine Gibson, Virginia Beckert, Norma Bain, Pat Bailey, Carolyn West.

Third Row: Mary Williams, Barbara Montgomery, Mary Beaver, Janet Griffin, Miriam Dorrel, Dolores Neimeyer, Mary Thompson, Betty Merrell, Marjorie Schutt.

Fourth Row: James Hawkins, Don McClure, James Geilhart, John Fredrick, Mike Koldyke, Bob Klise, Carol Cruse.

Fifth Row: Stanley Dickinson, Tom Shepherd, Ed Rosemeyer, Ralph Forsythe.

Sixth Row: Frank Tardy, Bob Wiegand, Bill Bloom, Paul Sawyer.

SEVENTH GRADE

First Row: Vernon Sebree, Alfred Clark, Earl Hartman, Edward Gibbons, Ernest Wotring, George Bullock, Clifford Lawson, Carl Brown, Ralph Lamberry.

Second Row: Ouilda Steinbrook, Peggy Brummett, Barbara Mathis, Jerry Smith, Delores Hays, Barbara Wuertley, Mary Baker, Sally Staten, Juanita Carter, Frances Gurley.

Third Row: Shirley Stephens, June Yonat, Jean Thompson, Barbara Roseberry, Harvalee Hudson, Rosa Smilko, Betty Ewick, Theodora Walker, Betty Seifert, JoAnn Nickols.

Fourth Row: Dick Hughes, Danny Wilson, Ray Remsen, Walter Holzhausen, Clarence Skaggs, Gordon Harris, Sammy Thomson, Roger Oertel. Absent, Ronald Bills, Charles Moreland.

First Row: Richard Sidam, Jim Keller, Ralph Wadsworth, Bobby Shell, Tommy Davidson, Teddy Rolling, Karl Tielking, Jerry Stoffey.

Second Row: Margaret Kirk, Shirley Horsley, June Moore, Margaret Grosnert, Marily Pfeifer, Beverly Robertson, Alice Niemeyer.

Third Row: Junior Wilson, David Olinghouse, Robert Rodebark, Gerald Stevens, Jim Mercer, Jackie Shircliff, Dwight Wever.

Fourth Row: Rosella Schaugham, Patsy Hawkersmith, Frances Wilson, Delores Osborne, Wilma Osborne, David Thompson, Charles Linder.

Fifth Row: Mary Hadley, Louise Ward, Judy Cithens, Ellen Schaffer, Rosemary Sashe, Joy Hoback. Absent, Jack Anderson, Kenneth McIntyre, Jane Tossell, Vernon Walls.

First Row: Joe McGuirk, Johnny Wein, Tyrus Holden, Tommy Allen, Billy Steinwach, Huschel Polter, Billy Kissel, Willmer Neal.

Second Row: Marion Schmidt, Lois Askren, Carol Atkinson, Joann Archer, Joann Mithoefer, Mary Dammrich, Joy Ann Black, Roberta Featherstone, Rosemary Shaw.

Third Row: Gaynelle Vansickle, Phyllis Tucker, Mary Winter, June Arnett, Carol Waterman, Yolanda Beery, Marilyn Endicott, Joan Rabuld.

Fourth Row: Crover Campbell, Dean Sparks, Ronala Hoff, Melvin Butler, Donald Young, Ray Bottenta, Don Stewart, Robert Dillahay, Warren Sprunger. Absent—Janice Case, Richard Johnson, Robert Moreland, Joan Reilly, Frances Winslow.

First Row: Phyllis Richards, Shirley Robinson, Lavinne Isey, Renee Dublin, Maxine Reading, Priscilla Horsley, Jane Humphrey, Betty Ramey, Faith Dillon, Betty Hanes.

Second Row: Jack Robertson, Martha Fecker, Beverly Maharin, Edmund Shaw, Richard Schatz, Roy Hutton, Patty Huntsinger, Nadine Price, Lois Writt, Devorbia McDuffee, Richard Gaddis, Joan Princell.

Third Row: Conrad Kelley, Paul Candell, Harvey Francis, Chester Brothers, John Ward, Edwin Meyers, Clinton Grissel, John Littleton, Jerrell Dickerson. Absent—Dale Brummett, Sally Farmer, Helen Linder.

Sports

We dedicate this Sports section to our coaches and student managers who have striven to teach us the meaning of clean sportsmanship, one of the prerequisites of cleaning living.

— PEP CLUB —

Our little pow wow organization really show 'um vocal ability before ball games. They're full of vim, vigor and rearin' to go at all times.

Jackie Hertweck is the heap big chief, Louis Stewart, Betty Folkening, Bob Merling, and Virgina Bremer are other officers.

MANGERS

These braves work 'um-selves to a lather trying to keep everything in tip top shape for the athletes.

Paul Rejko has been manager for five years; Wilbur Darlinger, three; Bob Dellinger, one, and Bruce Fowler one.

YELL LEADERS

"Come on, kids, make it louder." "Hey, you guys, you can make more noise than that." This and more too was heard at our pep sessions as yells were led by our yell leaders.

The "kids" were elected at the first of the year by the Pep Club. Officially the "kids" are Louis Stewart, Dorothy Thomas, Beverly McClintick, Lida Koehring, and Don Mercer, but to us they're just Dot, Bev, Lida, Stew, and Don. Lida took Barbara Taylor's place when she moved to California late the first semester.

Thanks kids. You've done a swell job.

Warren Central's 1946 football squad, coached by Vaughn Wood, has presented one of the most colorful and by far the most successful season on the gridiron in the history of the school.

The team captured the county championship for the first time and tallied eight triumphs in ten contests.

The Warriors gained their first victory at Southport. Incidentally this was the first time in nine years that a Warren grid machine had overpowered the Cardinals. This triumph was followed by harsh treatment to Noblesville and a blistering attack on Washington.

Decatur, Franklin and Lawrence fell within a week but Shortridge ended the six-game winning spree.

FOOTBALL

Ben Davis and Hewe went scoreless with Broad Ripple notching the second loss with two well placed first period touchdowns.

Ray Smith was elected captain of the team and Ben Winings most valuable player. Ben received all city, all county and fourth team all state ratings. Ray was awarded all state honorable mention.

FOOTBALL

WE		THEY
7	Southport	6
25	Noblesville	13
28	Washington	7
38	Decatur central	0
32	Franklin	0
38	Lawrence Central	7
0	Shortridge	22
27	Ben Davis	0
25	Howe	0
6	Broad Ripple	14
226		69

Yardage Gained From Scrimmage	2152	722
Yardage Lost From Scrimmage	152½	292
Number of Passes	82	95
Number of Complete Passes	26	26
Number of Incomplete Passes	41	55
Number of Intercepted Passes	15	14
Number of First Downs	108	46
Number of Punts	24	40
Number of Penalties	37	20
Yardage Lost by Penalties	375	170
Yardage Gained by Passing	488	351

BASKETBALL

Basketball rounded out its twenty-second year at Warren Central with the completion of the current campaign and Coach Ralph Clevenger has been present for the last ten. The favored hardwood sport has lost nothing, but continues to gain interest as the many thousands of admiring spectators will verify.

Local cagers won eight of their sixteen game schedule and four of six tourney tilts for twelve wins against ten losses. Jim Curry's 199 points and Ray Smith's 194 paced the team scorers and ranked the fifth and sixth highest scores in Warren basketball history.

The team won the Blind Tourney played at Warren, eliminating Washington, 36-32 and reached the finals of the county tournament won by Franklin, 40-35 Frankl'n captured the Dope Box with this triumph but the Warriors regained the "Box" four games later from Lawrence Central and defended it successfully. Howe sidelined the Warriors in their first game of the sectional, 32-30.

Ray Smith, Cecil Overton, Bill Featherstone, Charles Roberts and Ben Winings are the graduating members.

1945-1946

BASKETBALL SCHEDULE

Date	School	W.C.	Opp.
Nov. 27	—Lawrence Central	21	43
Dec. 1	—New Augusta	50	39
Dec. 7	—Ben Davis	29	30
Dec. 8	—Howe	28	36
Dec. 11	—Fortville	19	39
Dec. 14	—Manual	41	27
Dec. 21	—Decatur	28	34
Dec. 28	—Tournament (Finals)	35	32
Jan. 4	—Beech Grove	28	18
Jan. 11	—Southport	24	38
Jan. 17-19	—County Tourney (Finals)	35	40
Jan. 25	—Speedway	40	30
Jan. 26	—Washington	31	43
Feb. 1	—Noblesville	46	42
Feb. 2	—Lawrence Central	48	33
Feb. 8	—Greenfield	30	26
Feb. 9	—Franklin	48	46
Feb. 15	—Broad Ripple	30	33
Feb. 21-23	—Sectionals (Finals)	30	32

SUMMARY

Player	G	FG	FTA	FTM	PF	TP	Avr.
Curry	22	66	114	67	41	199	9.0
Smith, Ray	22	76	67	42	61	194	8.8
West	22	46	50	31	57	123	5.6
Overton	22	22	17	9	15	53	2.5
Hon	19	24	9	5	23	53	2.8
Winings	14	17	31	13	38	47	3.4
Smith, Ralph	13	17	11	7	21	41	3.2
Frathurstone	19	8	18	6	31	22	1.2
Roberts	11	8	8	0	13	16	1.5
Rodewald	16	4	1	0	21	8	.5
Smith, Joe	3	0	0	0	4	0	.0
TOTALS		288	825	180	328	753	34.2

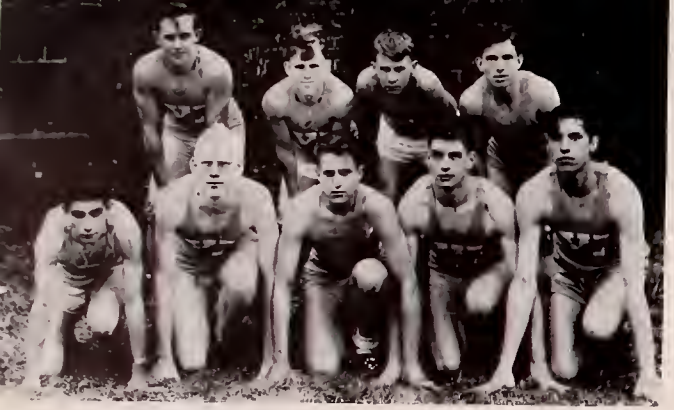

TRACK

Coach Walter Mowrey's cross country team finished a not so impressive season but had hopes of future success. John Underhill, who has moved to Florida and Alfred Koehring are the only two senior members.

The harriers lost eight dual meets which included a three-way meet with Howe and Anderson and placed third in the county meet. Underhill paced the Warriors in all but two meets.

Minus the services of fleet Fritz Matzke, but with a score of returning veterans, Warren was confronted with another tough track schedule and had to run in defense of the county championship.

Six dual meets, the city relays at Tech, the county meet at Washington, and the sectional at Tech completed he cinder program.

Coach Mowrey used Bob Keyt, Bob Nixon, Ray Smith, Jack Garinger, Charles Roberts, Cecil Overton, Bill Featherstone, Jim Curry, Chester Wayman, Don West and Richard Washmuth as a nucleus for the new season.

April 5	Shortridge	H
April 12	Washington	T
April 18	Howe	H
April 27	City Relays	Tech
May 1	County Meet	Wash.
May 3	Lawrence Central	H
May 7	Manual	T
May 10	Broad Ripple	H
May 17 & 18	Sectional	Tech
May 25	State	Tech

CROSS COUNTRY

G. A. A.

The G. A. A. is noted for it's basketball team. This year the Seniors triumphed over all grades. In this tourney the Sophomores, Juniors and Seniors played. The members of the team are as follows:

SOPHOMORES: Mary Frances Fivecoats, Barbara Taylor, Barbara Hoy, Marjorie Davis, Betty McKenzie, Marion Hon, and Kathryn McMillan.

JUNIORS: Beverly McClintick, Dorothy Thomas, Alice Jean Amos, Joan Windish, Gail Prange, Ruth Wukasch, Nell Kinzel, Betty Jane Hurt, Peggy Spriggs, Betty Haymaker, and Pat Eberhart.

SENIORS: Joan Wachstetter, Jane Eash, Barbara Applegate, Pat Free, Doris Prange, Ruth Middleton, Joan Butler, Marjorie Heacock, and Marjorie Blackwell.

Games Played	Won	Score
Seniors Sophomores	Seniors	10-4
Juniors Sophomores	Juniors	12-7
Seniors Juniors	Seniors	13-10
Juniors Sophomores	Juniors	22-6
Seniors Juniors	Seniors	14-12

To the Seniors of next year, we wish to dedicate this section, in the hope that they will have as many good times as we.

"All On Account of Luella"

Jerry Deane, the coach, was in love or so he thought, with Luella and therefore Central's football team was "going to the dogs". Stukey and his side-kick, Slim, were on a spot because Aunt Harriet wanted to eliminate football entirely. The plot involved Father, Mother, Daisy, Hilda, Olaf, Caroline and Nick, the plumber; however everything came "out in the wash." Jerry discovered Caroline's love and Luella wrangled Nick, a disguised Baron, into her future plans.

Sure was a heap big triangle.

"The Campbells Are Coming"

While you're reminiscing, fellow students, you will probably recall, with appreciation, the junior play, "The Campbells are Coming". The plot involves a modern mountain family which goes hillbilly to teach a sophisticated daughter the difference between true friends and the social parasite. The play provided lots of laughs and entertainment for the student body.

Proceeds from the play were used to buy new books for the library.

Just think. Next year the juniors will be giving a senior play. Ah me, 'tis sad to part.

SADIE HAWKINS DANCE

Seen At The Dance

"Turn about was fair play" so thought our Warren boys when they were dated by the girls last November 2 for the Sadie Hawkins Dance.

'Twas rumored that one senior boy refused dates from five girls. Oh, if the girls could only be that lucky!

And right in the middle of all the pumpkin-throwing, pigtail pulling, and the cut-in Q-T's, action was halted—What was this? Look what we found in the middle of the dance floor—the two seniors most likely to look like Daisy Mae and Li'l Abner but they didn't, 'cause one was fair complexioned while he should have been dark and the other dark complexioned while she should have been fair, but they would if they could but they couldn't, but anyway—they were Pat "Daisy Mae" Bucker, and Jack "Lil Abner" Garinger.

More dancing and screaming and ohl how many toes were bandaged for days afterwards.

Will we never forget the beautiful cake that was presented by Ginny, our Warrenette president, to all the Football boys in honor of their successful football season?

To top off everything, the grand march was really a bang—at least it was unruly.

What a pow-wow!

Dearest Mother, I beg of you,
To join our tea—our tea for two.

Food and a program there will be,
For you my Mother, you and me.

So, Mother dear, please join our tea,
For two grand hours in the li - bra - ry.

February 8th 12:30 - 2:30

WARREN CENTRAL HIGH SCHOOL.

VALENTINE TEA

Our annual Warrenette Mother and Daughter Tea, the biggest event on the club schedule, was a roaring success. We had a record breaking attendance of both mothers and daughters.

The program featured the ninth grade Glee Club and ninth grade choral readings. Refreshments were served in the cafeteria, closing the program.

Ellen Robinson, a senior at Warren in 1933, originated the idea of holding a Warrenette Mother and Daughter Tea. Ellen was one of two from Marion County, elected to attend the Indiana State Fair Home Economics School, which was held for two weeks before the opening of school. Each student was to bring back to school some usable idea. Ellen's idea was the Mother and Daughter Tea.

The first Tea had an attendance of only five mothers, but each year they were able to increase the number until this year we had our largest number present in the history of the Tea.

The purpose of the Warrenette Club is threefold: to assist in providing opportunity for personal development of the members to serve the school and community and to improve the individual in general education, religious education, and social education.

SOPHOMORE PLAYS

"The White Phantom", a mystery, and "Teen Magic", a comedy, two one-act plays were presented by the sophomore class. "The White Phantom" was directed by Miss Josephine Spear and "Teen Magic" was directed by Miss Mary Schaid.

Two feuding families—a typical darkie maid—a romance and the mysterious "White Phantom", what a background for a good play and so it was—or maybe you saw it, too.

In "Teen Magic" Wendy, a teenager, keeps things hopping when she persuades her Mom that she needs beauty treatments in order that she keep her husband. And then things really started poppin' when Tyrone Cooper, a star of both stage and screen, makes his appearance only to make things more complicated.

IN OLD VIENNA or PICKLES

Pickles! Oh, pickles!

Yes, he was quite a salesman, that Bob McClure. At least he sold Dorothy Thomas on the deal when they starred in the Senior Chorus operetta presented February 5.

Revolving around a plot of gypsies, pickle selling, goo-making, and a search for a lost child the operetta was a very gay and colorful success.

And the super-sleuths, Rumski and Bumski, from old Vienna, really had us in stitches with their dances. We could give them another encore.

QUILL AND SCROLL

A candlelight service was held for a new tribe of members of the International Chapter of Quill and Scroll, at the home of Mr. Clyde Nice, Owl-Tribe Chief.

New members inducted in '46 were Margaret Higginbotham, Doreen Sanders, Jackie Kirby, Ann Goold, Glenn Gilstrap, and Kenneth Tuxhorn.

Members of the organization since '45 inducted Southport's chapter of Quill and Scroll at Southport, with Eugene C. Pulliam, editor of The Indianapolis Star, as the main speaker.

AND SO WE HAVE POP-CORN

Look out, you'll burn it! Hey, go easy on that margarine! Don't pour in ALL the salt.

Have you ever walked into the auditorium some afternoon before a basketball game and heard these disturbing sounds? Take it easy! It's only the Hi-Y boys popping corn to sell at the game.

Warren Central became the proud owner of a pop-corn popper last year and we wish to salute the boys who went "beyond the line of duty." Yes, sir! There'll be no undernourished Warrior rooters at our games.

Gold and Black Prom

Certainly you remember the Gold and Black Prom. You know—sore feet and a terrible hangover the next day. But it was worth it, wasn't it? That all girl orchestra was plenty sharp and that floor show—well, need we say more? It was heaven dancing with that certain someone in the auditorium with all the lights turned low, or didn't you notice the lights. Oh well, you can't notice everything! And wasn't that the night you wrote three pages in your diary instead of the usual two or three sentences? Ah me! What a night. Yes, no doubt you remember the Gold and Black Prom V-E-R-Y well.

Quintet on Program

During Education Week, the Hi-Y sponsored an all-male quintet from Crispus Attucks High School. Mrs. Marion Burch was the accompanist and director for the group.

The quintet is: left to right; Edgar Williams, Ernest Smiley, William Gore, Eugene Calbell, and Ether Johnson.

Spirituals, folk songs, and their school song were included on the program.

FAREWELL

With mingled feelings of sorrow, joy, apprehension, and anticipation, we seniors of '46 close the doors of our alma mater behind us and leave our high school years forever.

With joy,—Because of the feeling of accomplishment none too easily won—because of the sense of security in our achievement.

With sorrow—We leave behind us many friends. But we take with us many memories of good times we have spent with them. There are little nagging thoughts of ways we could have done better, giving the day a darker aspect.

With apprehension—because the future is somewhat unpredictable, and new responsibilities and situations are imminent.

With anticipation—We look forward eagerly to the opportunities and experiences in store for us; for the futures we have planned.

Yes, it's a sad and a glad day. But we can say goodbye cheerfully, for the future is bright as long as institutions like Warren remain to guide the youth of the world on their way.

WIGWAM PATRONS

BOTERMER HARDWARE
MR. AND MRS. BREMER
CONSUMERS FEED STORE
COOK'S BARBER SHOP
MR. AND MRS. C. E. EASH
FRANKE SERVICE STATION
MR. AND MRS. GARINGER
E. E. HOLLOWAY
IRVINGTON FARMS MARKET
IRVINGTON SHOE SERVICE
KNIGHT MACHINE SPECIALTY COMPANY
MR. AND MRS. LEIGH
MR. AND MRS. LINDSTAEDT
MR. AND MRS. GILSTRAP
MR. AND MRS. MIDDLETON
MILLER'S CAFE
MISMACS NICKNACKS
MOSS BARBER SHOP
OERTEL'S BARBER SHOP
POPE'S PURE OIL STATION
PEDIGO SERVICE STATION
QUERY SERVICE STATION
RISLEY'S DEPARTMENT STORE
MR. FRED RODEBECK
SAM MAIO SHOE REPAIR
SHERIDAN HARDWARE
MR. AND MRS. SMITH
MR. AND MRS. R. S. SHEETS
TOWN AND COUNTRY SHOP
TWEETS SUB-DEB
MR. WALTER WACHSTETTER
WILSON DRUG STORE
MR. AND MRS. WILSON
WARREN CENTRAL P.-T.A.

ARLINGTON PHARMACY

EAST TENTH AND ARLINGTON AVENUE

MIERS FOOD
MARKET

One-Stop Market To Complete
Your Order

Phone Cumb. 6

Cumberland Indiana

DIRKS
MARKET

Meats, Vegetables
and
Groceries

5524 E. Wash. IR. 1134

HUFFS
Barber Shop

Hours
9 to 6

987 N. Arlington Ave.

MURRS
PHARMACY

Try The Drug Store First

Cumberland Cumb. 11

NATIONAL HI-WAY MARKET

Fancy FRUITS *And*

VEGETABLES

7005 EAST WASHINGTON STREET

KO·WE·BA
"Means The Best"

Coffee - Canned Goods

Kothe Wells & Bauer Co.

Indianapolis - Kokomo - Wabash

Bush-Callahan
Athletic Equipment

BUSH - CALLAHAN
Sporting Goods Co.

136 E. Washington Street

RI. 4453

Grover Winings

CHRYSLER

and

PLYMOUTH

DEALER

1625 E. Washington St.

MA. 1616

BUCKLEY'S RESTAURANT

CUMBERLAND *Phone Cu. 15* INDIANA